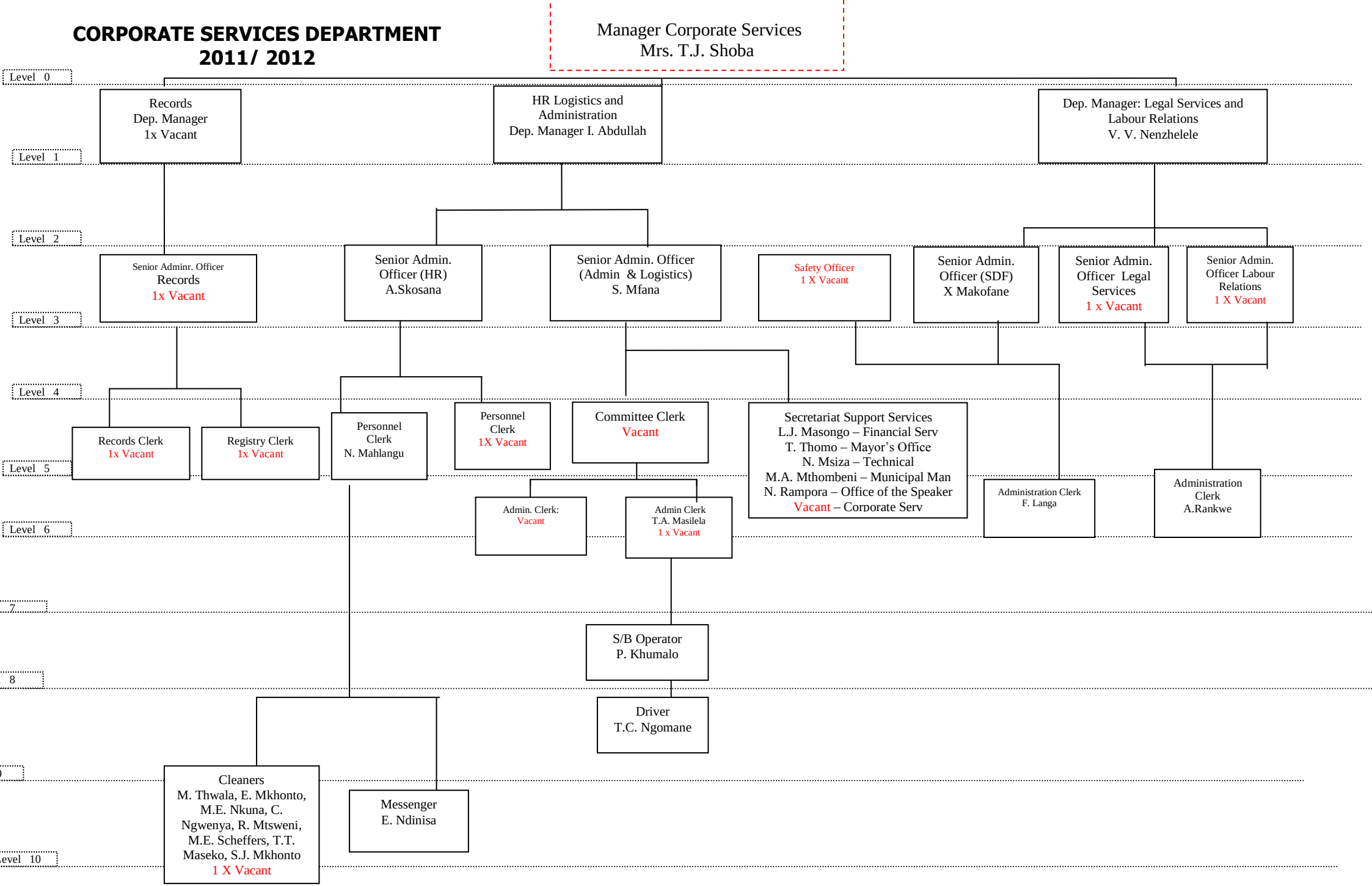CORPORATE SERVICES DEPARTMENT
2011/ 2012